Blues Riffs Bb #1
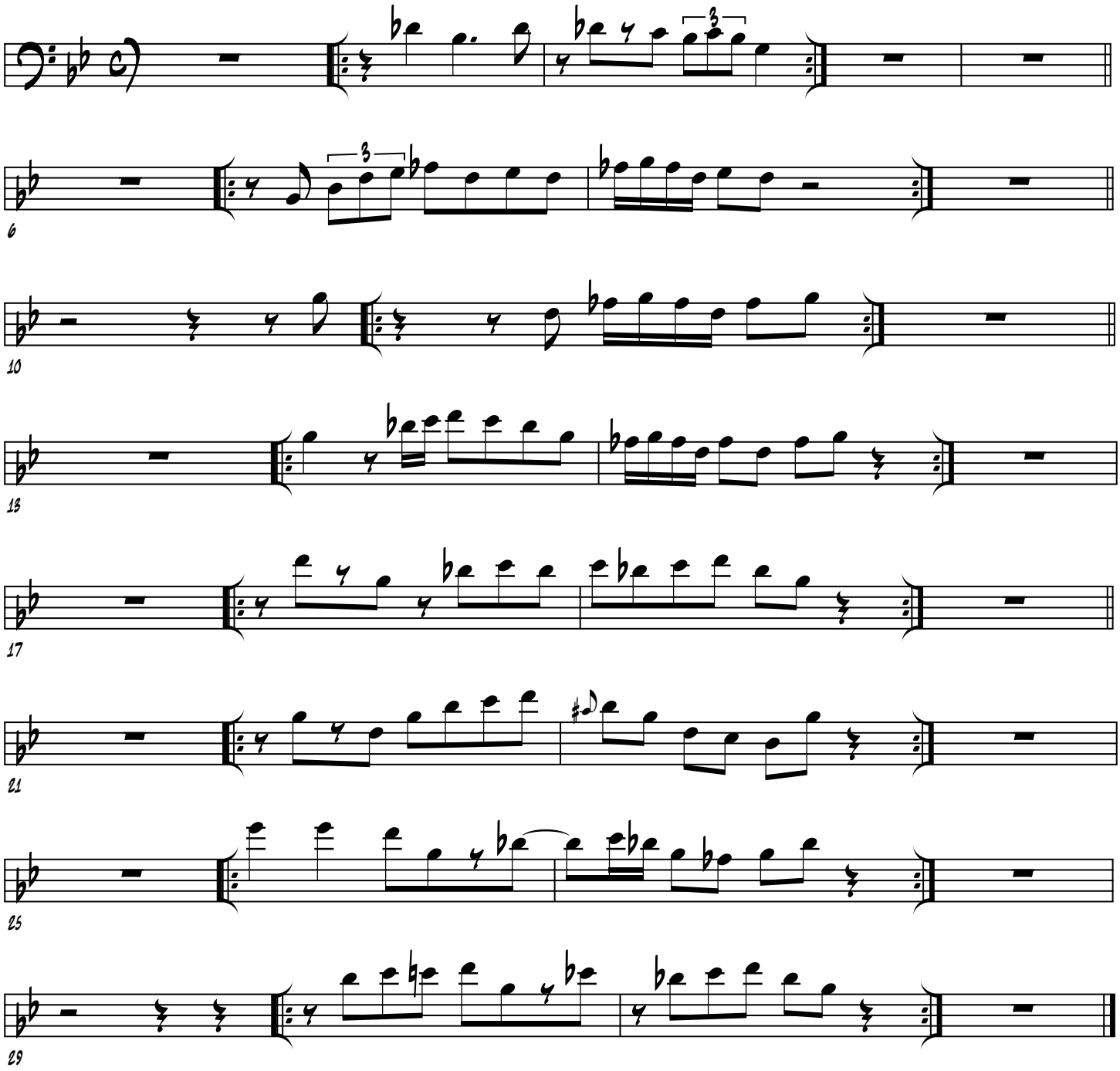
C Bass